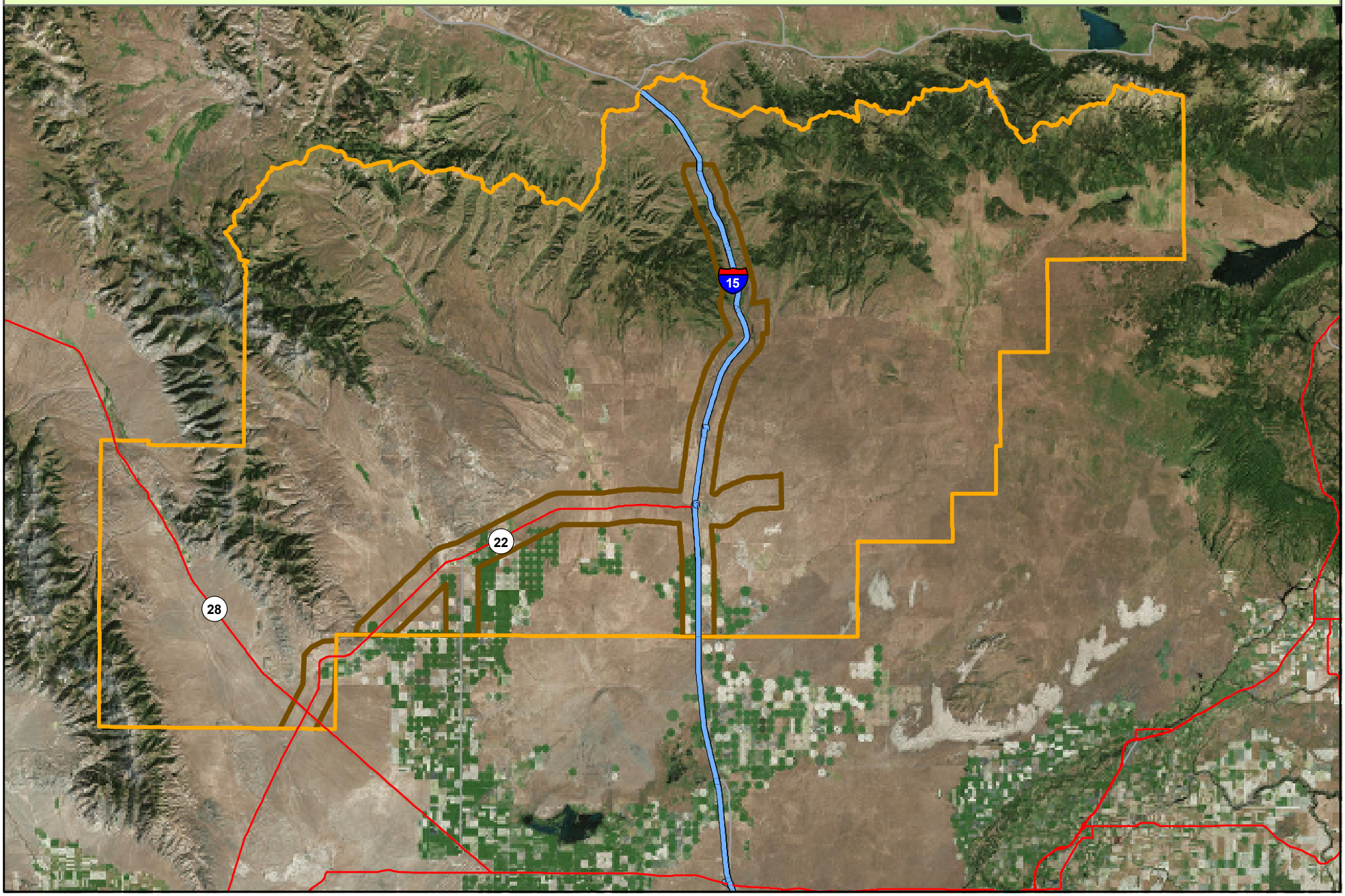Clark County
2 Mile Buffer